

File name: \\UK.WSPGROUP.COM\CENTRAL DATA\PROJECTS\62100XXX\62100616 - AQUIND VO NO 3A DCO\POST SUBMISSION.D. EIA POST SUBMISSION\LANDSCAPE MITIGATION PLANS\OPTION B\REVISED 250121\FIGURE 15.49.49 - OPTION B\IPM\_250121.DWG

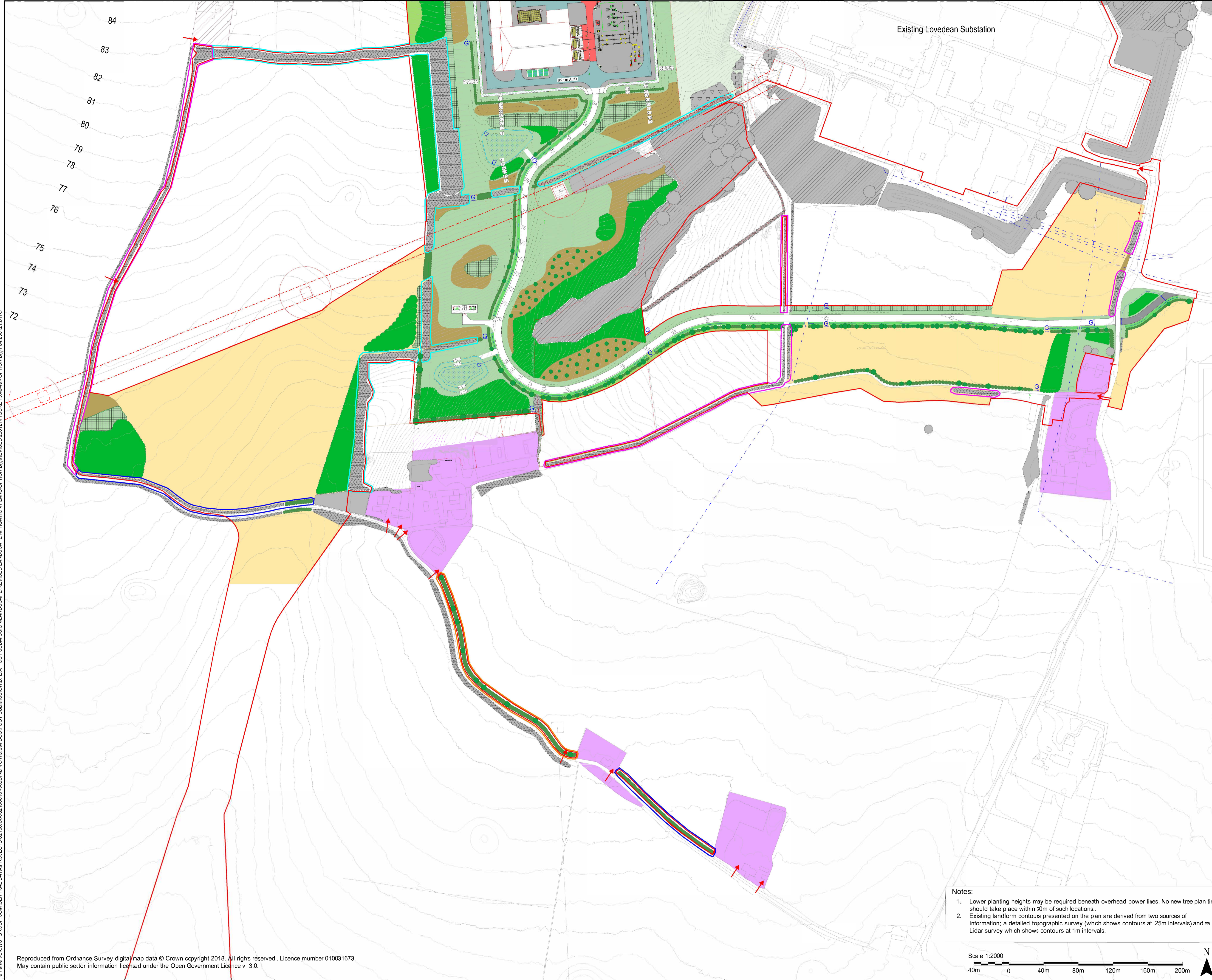

**Legend**

**Order Limits**

- Existing ground level contour
- Existing non-residential development
- Existing residential development
- Existing underground cable route
- Monarch's Way (PRoW)
- Existing pylon
- Indicative existing overhead power lines
- Existing fencing
- Existing woodland
- Existing ancient woodland
- Existing native hedgerows
- Existing native hedgerows with hedgerow trees
- Existing grassland / scrub
- Existing scrub
- Existing National Grid mitigation planting
- Existing mature trees
- Existing arable farmland
- Existing pasture
- Existing recreation area
- Existing semi-improved grassland
- Bare ground

**Proposed**

- Proposed contours
- Proposed native hedgerow
- Proposed native hedgerow with hedgerow trees
- Proposed native mixed woodland (up to 15m)
- Proposed native mixed woodland (up to 25m)
- Proposed coniferous woodland
- Proposed scrub
- Proposed scrub with scattered trees
- Proposed calcareous grassland
- Proposed marshy grassland
- Proposed attenuation pond
- Vegetated conveyance and infiltration swale (marginal planting)
- Proposed access road
- Proposed additional access road
- Proposed gate
- Proposed access point
- Proposed fence

**Management of existing hedgerows**

- Gap up through new hedgerow planting
- New hedgerow planting (to replace hedgerows grubbed out) with hedgerow trees
- Restrict removal of hedgerows and maintain at existing height
- Gap up with new hedgerow planting where necessary
- Restrict removal of hedgerows and maintain at existing height. Introduce new hedgerow trees where possible and gap up with new hedgerow planting where necessary

**Note:**  
Replacement planting will take place within existing woodland, hedgerows and in relation to individual mature trees.

Infrastructure Planning (Applications: Prescribed Forms & Procedure) Regulations 2(09) - Regulation 5(2)(a)

REV	DATE	BY	DESCRIPTION	CHK	APP
05	22/02/2021	JK	REFERENCE TO REPLACEMENT PLANTING INCLUDED IN KEY	MB	AF
04	25/01/2021	JK	REMOVAL OF PROPOSED WOODLAND	MB	AF
03	08/12/2020	DW	REVISED ORDER LIMITS AND FURTHER AMENDMENTS	MB	AF
02	08/09/2020	DW	SECOND ISSUE AMENDMENTS	MB	AF
01	06/11/2019	DW	FIRST ISSUE	MB	AF

**FINAL**



3rd Floor, Kings Orchard, 1 Queen St, Bristol, BS2 0HQ, UK  
T+ 44 (0) 1179 306 200  
wsp.com



**PROJECT:**  
AQUIND Interconnector

**TITLE:**  
Figures 15.49: Indicative Landscape Mitigation Plan Option B(i) (south)

SCALE AT:	CHECKED:	APPROVED:
1:2000	MB	AF
PROJECT NO:	DESIGNED:	DRAWN:
EN020022	MB	DW
DRAWING NO:	DATE:	REV:
EN020022-ES-15.49	06/11/2019	05

- Notes:**
- Lower planting heights may be required beneath overhead power lines. No new tree plan ting should take place within 10m of such locations.
  - Existing landform contours presented on the pan are derived from two sources of information; a detailed topographic survey (which shows contours at .25m intervals) and a Lidar survey which shows contours at 1m intervals.

